Trombe (Do) 1

Martin Lohse

Ad Passum

for accordion and orchestra

Ad Passum

for accordion and orchestra

Martin Lohse 2025

W. 67c

dedicated to Bjarke Mogensen

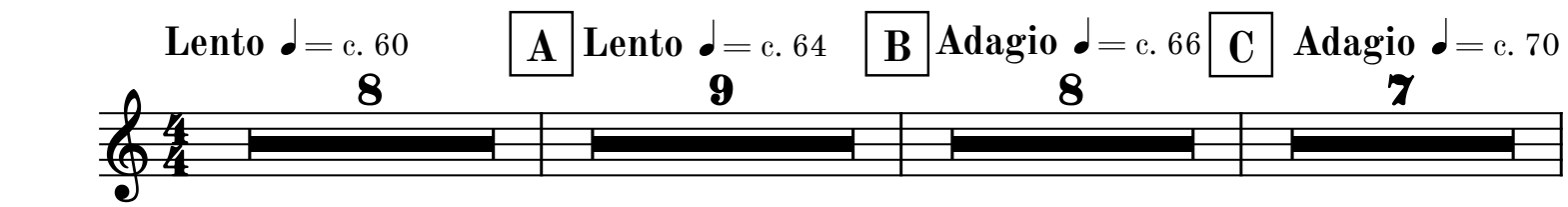

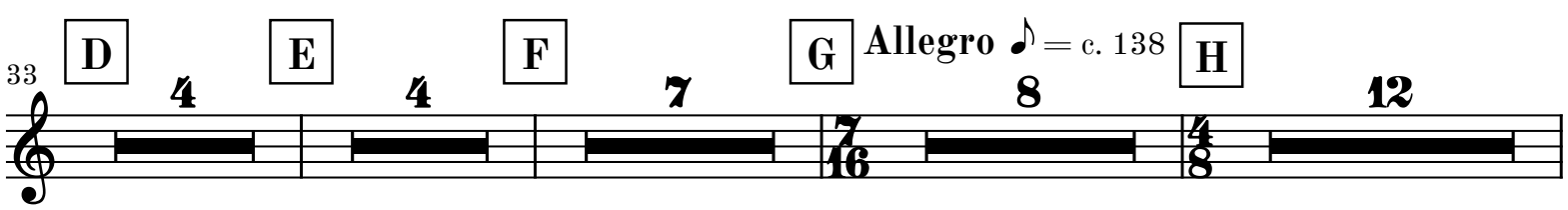

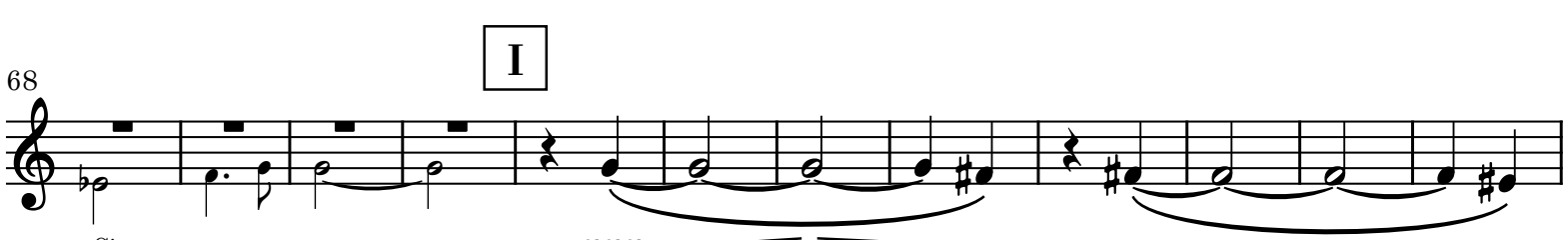

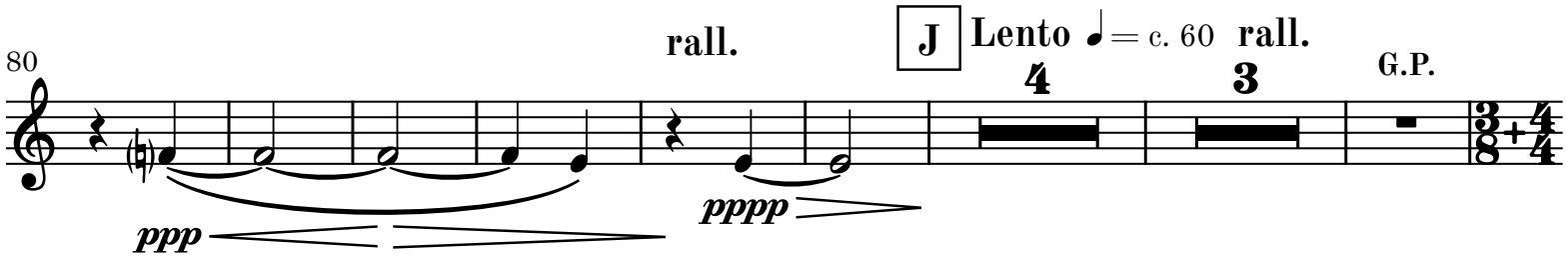

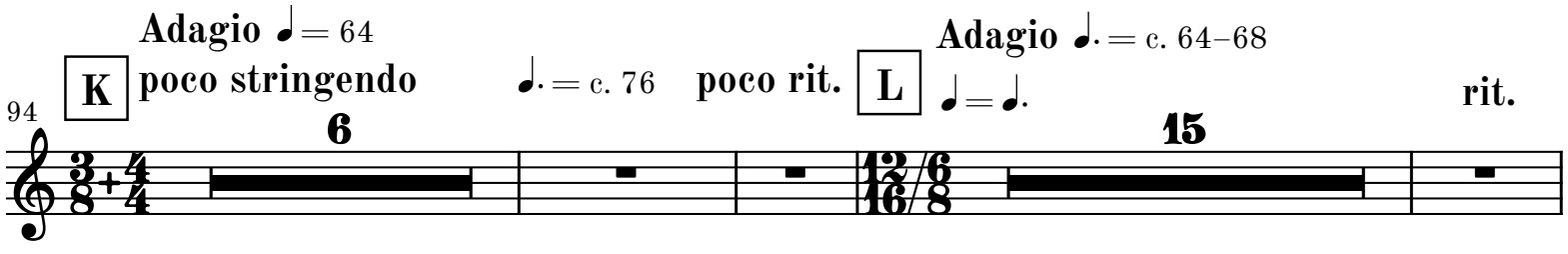

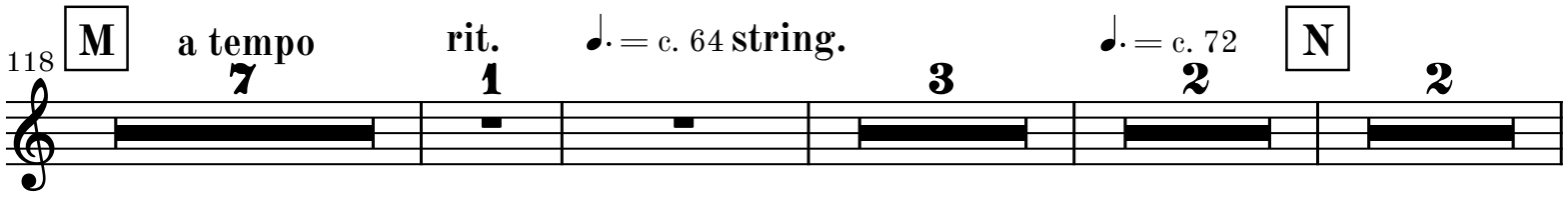

© 2026 Martin Lohse | Mirror Music | MM 1.2-11 | ISMN 979-0-706837-92-5

poco string. ♩. = c. 76 poco rit. A tempo ♩. = c. 76 rall. O Adagio ♩ = c. 68–72

134

4 1 2 2 18

Fis. Solo

8va rit. P a tempo

162

f

168

172

rit. Q a tempo string.

175

10

R Allegro con moto ♩ = c. 120

187

solo

Tr. 2

f p f

1

S T

194

f

1 5

205

U

5

V

7

W

4

Ob. 1

222

X

con sord.

p

227

Y

senza sord.

233

Z

4

7

AA

7

AB

Vn. I

252

AC

mf

258

AD

265

271 **AE**

cresc. poco a poco

meno ***f***

277

dim. poco a poco

mf

284 **AF**

dim. poco a poco

291 **AG**

p

4 **poco rall.** **3** **rall.** **2** **app. 4-5"**

303 **AH** **Largo** ♩ = c. 44

1

4 **AI** **tacet al fine**